

A

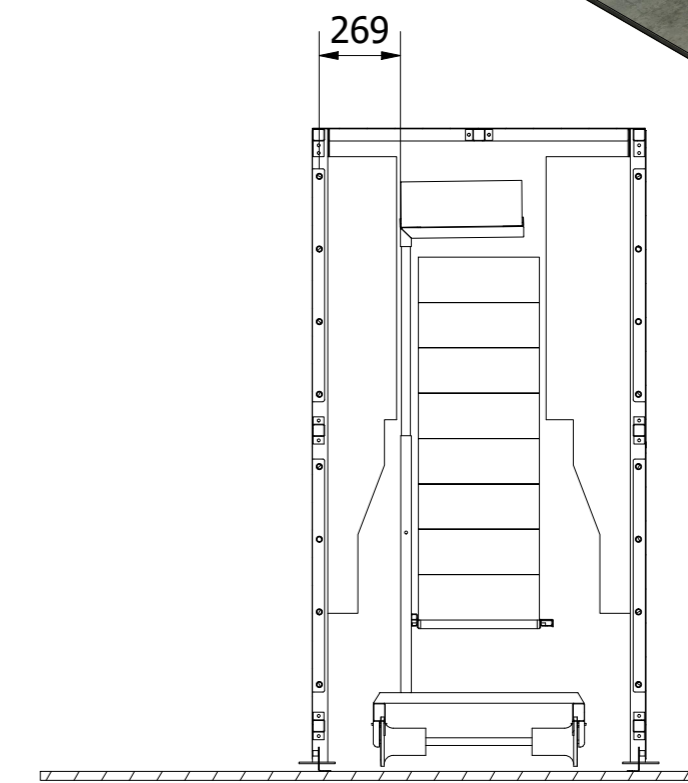

Section B-B
Scale 1 : 25

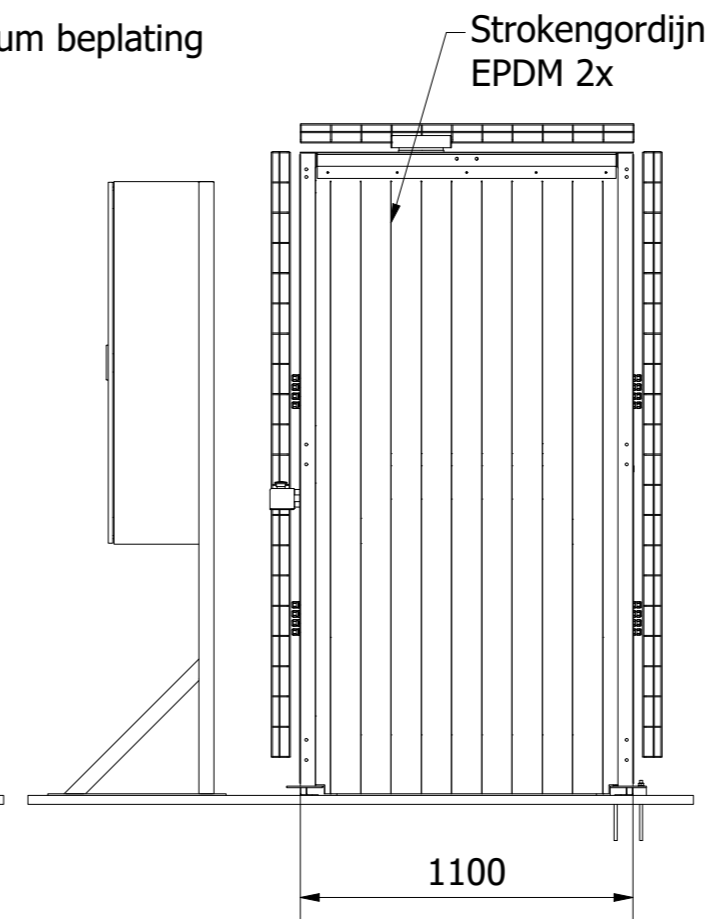
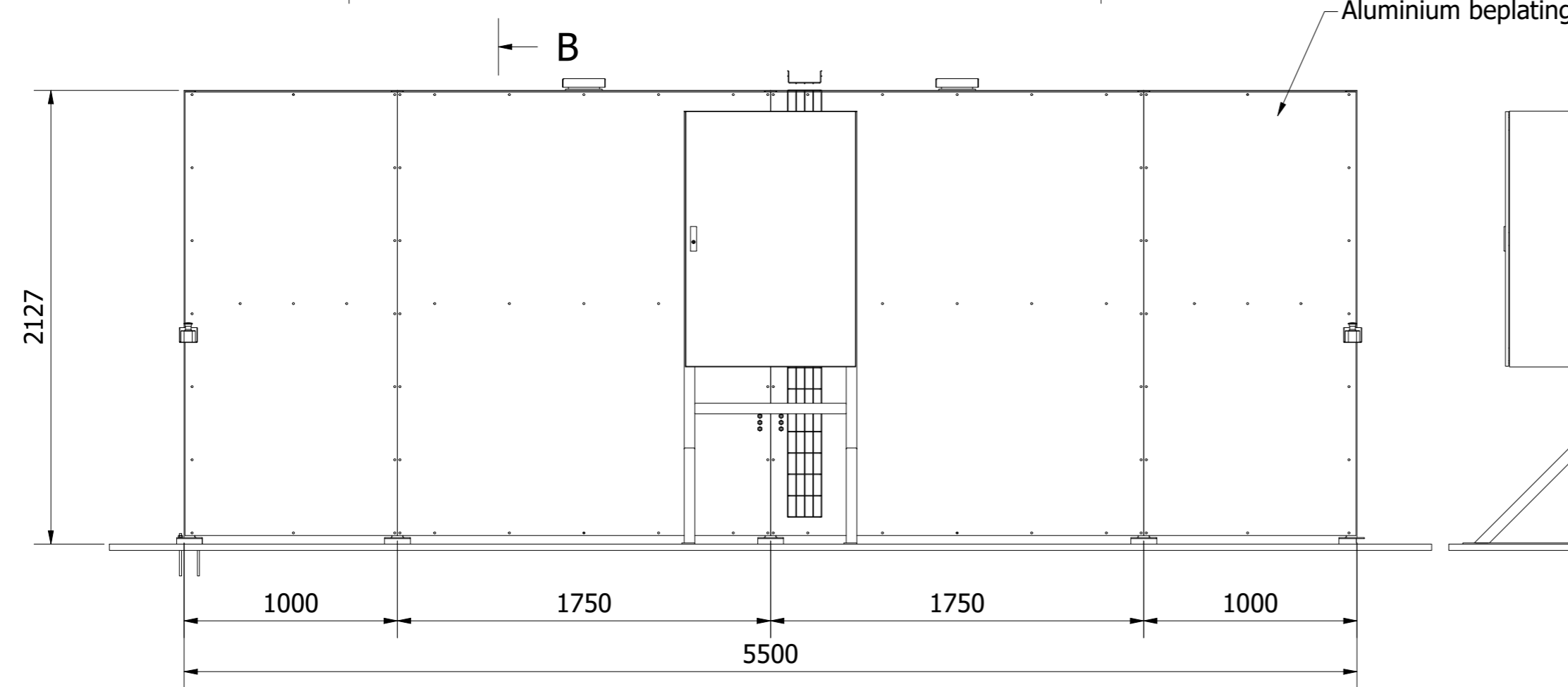
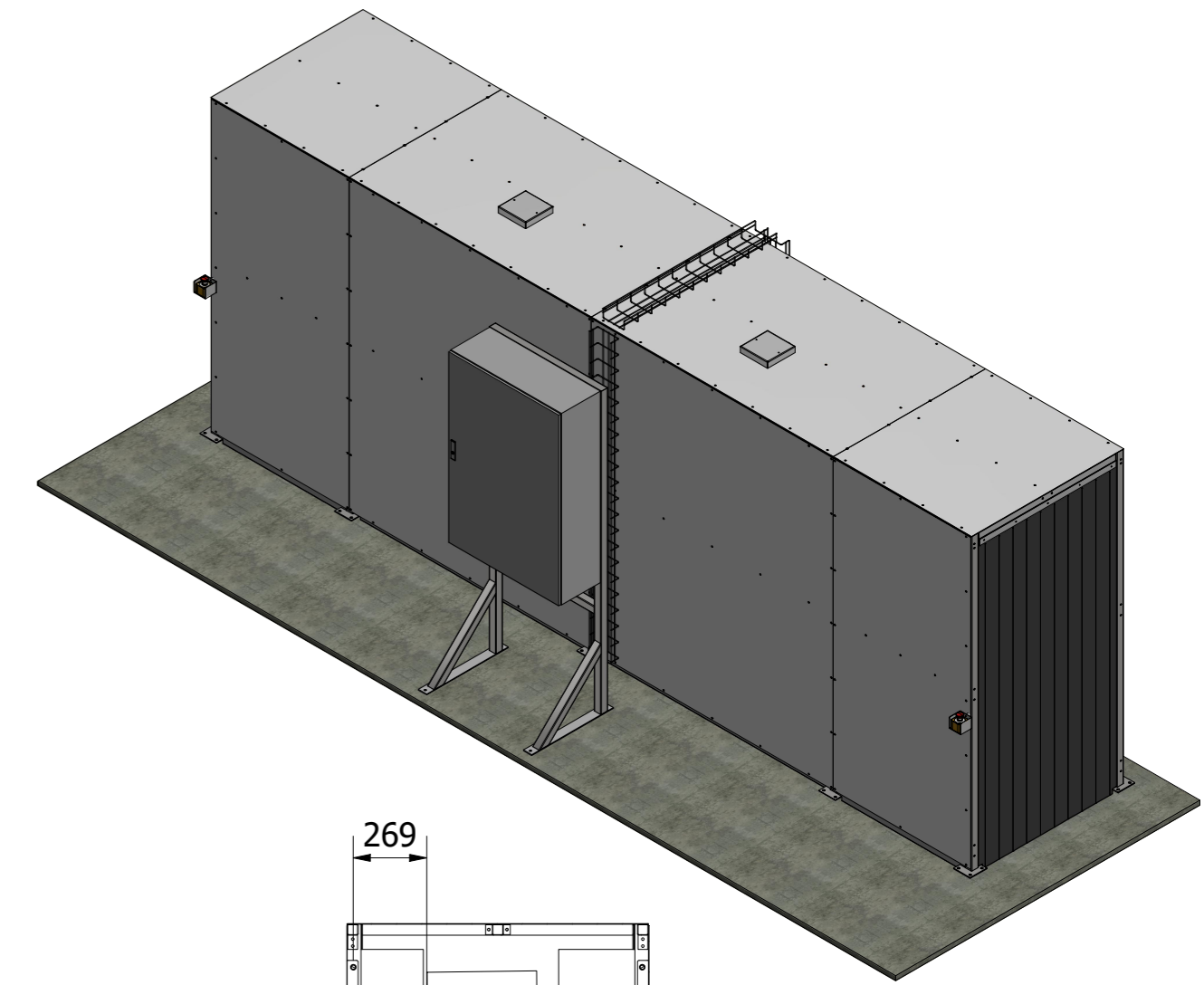
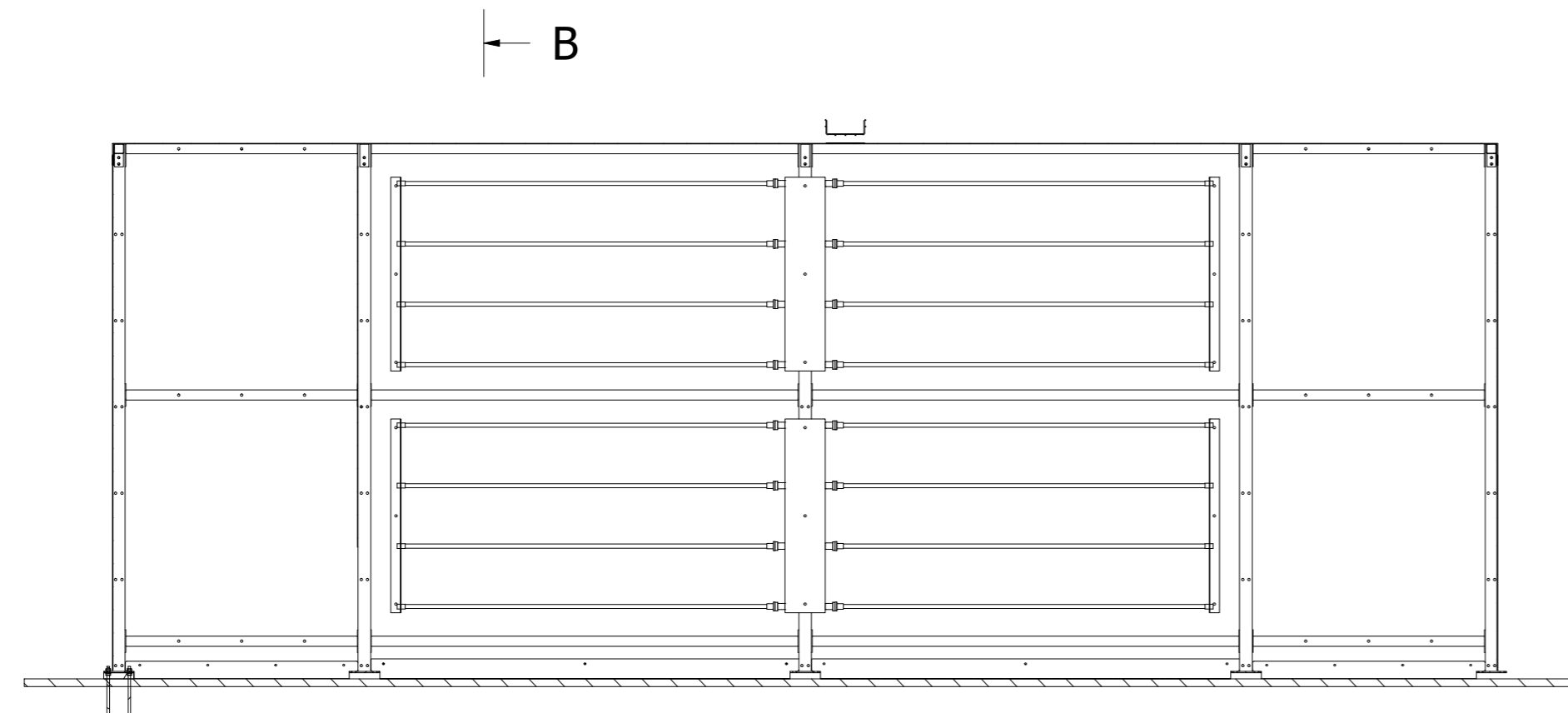

Section A-A
Scale 1 : 25

Opmerkingen:

- 32 lampen totaal
- Aluminium constructie

PROJECT			
DESCRIPTION		Samenstelling frames en beplating	
CLIENT			
General tolerance according to ISO 2768-1-m unless otherwise noted			
Welding tolerance according to ISO 13920-A unless otherwise noted			
REVISION:	CHECK DATE:		
CREATION DATE: 5-9-2022	CHECKED:		
DRAWN:	SCALE: 1 : 25		
STATUS:	SHEET SIZE: A2		
UNIT OF MEASURE: mm			
THIS DRAWING IS PROPERTY OF Bioclimatic B.V. NO PART MAY BE REPRODUCED OR PUBLISHED WITHOUT WRITTEN PERMISSION OF THE OWNER.		TITLE BLOCK REVISION: 000	
PROJECTNR.			
DRAWINGNR.		20220831-A100	
SHEETNR.		1 / 2	



Bioclimatic B.V.
Luzernestraat 6
2153 GN Nieuw-Vennep
tel. +31 (0) 252 626962
email: info@bioclimatic.nl

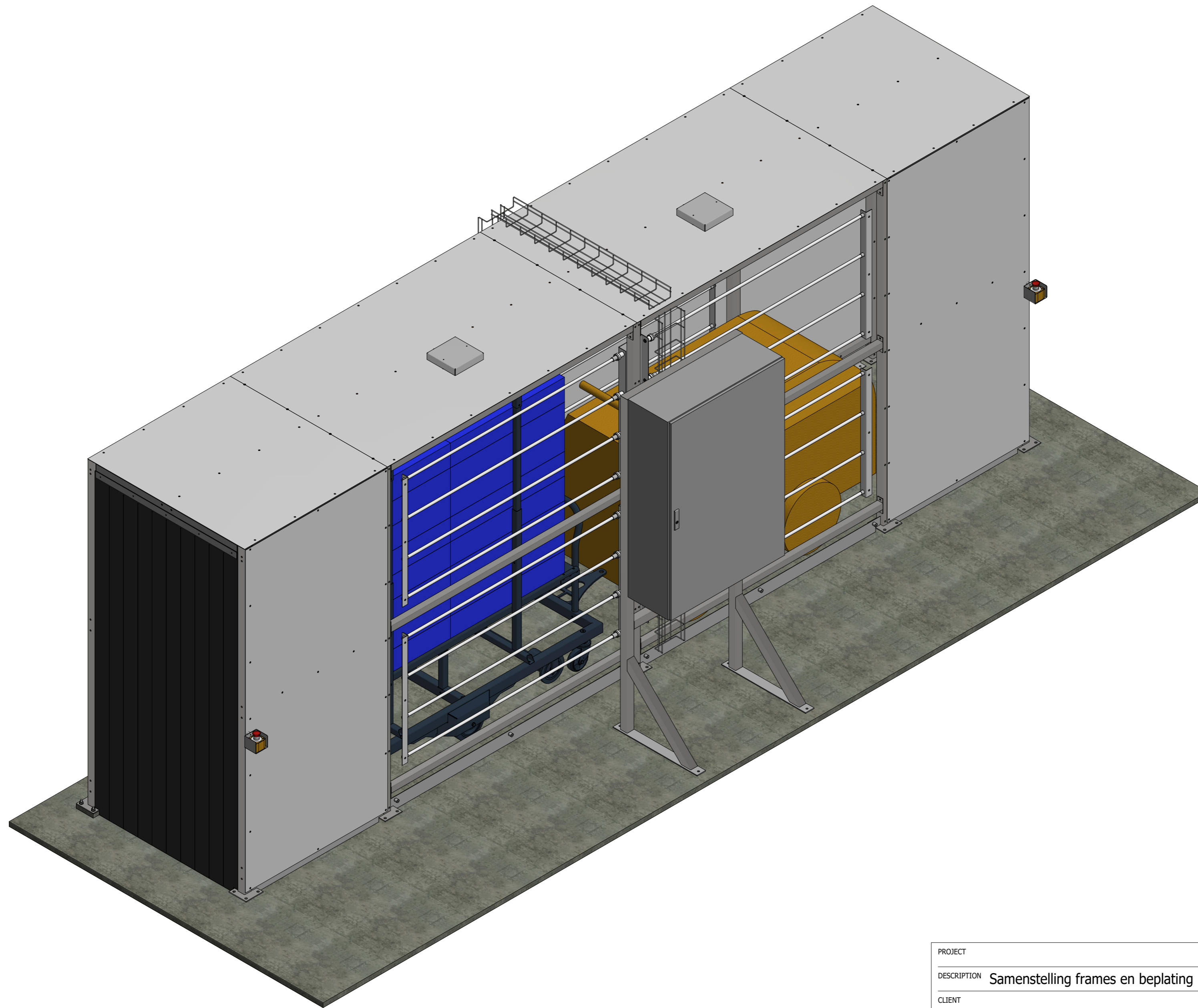

PROJECT			
DESCRIPTION		Samenstelling frames en beplating	
CLIENT			
General tolerance according to ISO 2768-1-m unless otherwise noted			
Welding tolerance according to ISO 13920-A unless otherwise noted			
REVISION:			
CREATION DATE: 5-9-2022	CHECK DATE:		
DRAWN:	CHECKED:		
STATUS:	SCALE: 1 : 15		
UNIT OF MEASURE: mm	SHEET SIZE: A2		
THIS DRAWING IS PROPERTY OF Bioclimatic B.V. NO PART MAY BE REPRODUCED OR PUBLISHED WITHOUT WRITTEN PERMISSION OF THE OWNER.		TITLE BLOCK REVISION: 000	
		PROJECTNR.	
		DRAWINGNR. 20220831-A100	
		SHEETNR. 2 / 2	



Bioclimatic B.V.
Luzernestraat 6
2153 GN Nieuw-Vennep
tel. +31 (0) 252 626962
email: info@bioclimatic.nl